

FRONT ELEVATION SCALE 1:100

SECTION AA' SCALE 1:100

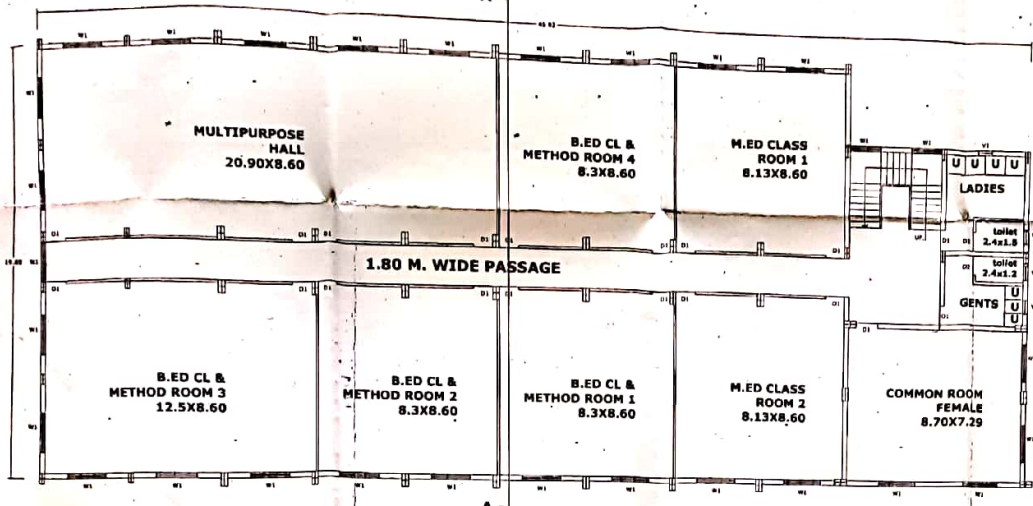

SECOND FLOOR PLAN (BUILDG-1)



FIRST FLOOR PLAN (BUILDG-1)

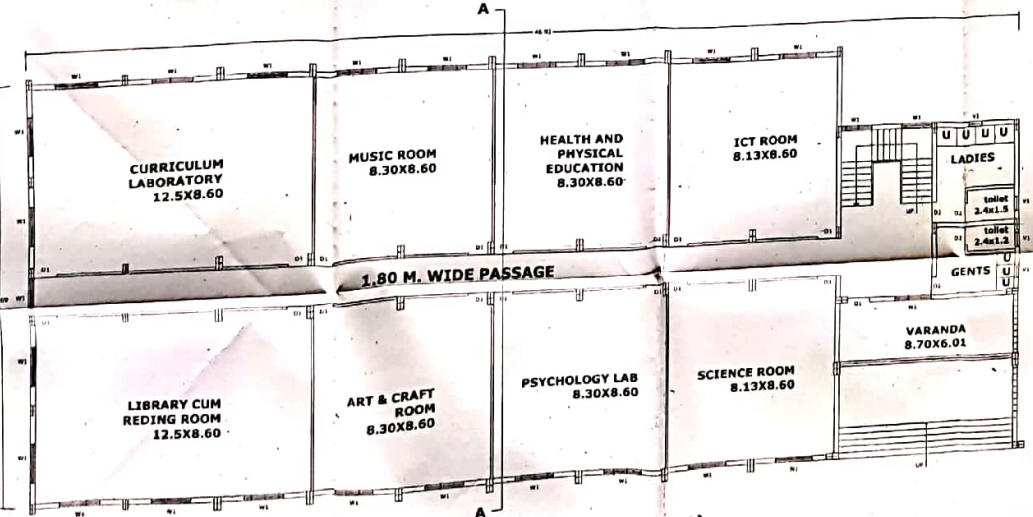

GROUND FLOOR PLAN (BUILDG-1)

SCHEDULE OF OPENINGS

W1 : WINDOW : 0.75 x 0.90 M.
 W1 : WINDOW : 0.60 x 0.60 M.
 D1 : DOOR : 0.9 x 2.10 M.
 D2 : DOOR : 0.75 x 2.10 M.

BRIEF SPECIFICATIONS

230 MM THK EXTERNAL BRICK WALLS
 NEERU FINISHED PLASTER INTERNALLY
 SAND FACED PLASTER EXTERNALLY
 CERAMIC FLOORING
 GRANITE DOOR/F RAMES

AREA STATEMENT

BUILT UP AREA
 TOTAL B.U.P. AREA : 2675.01 SQ.M
 TOTAL GROUND AREA : 891.67 SQ.M
 TOTAL FIRST AREA : 891.67 SQ.M
 TOTAL SECOND AREA : 891.67 SQ.M

LEGENDS

PLOT BOUNDARY
 PROPOSED WORK
 EXISTING WORK
 DRAIN LINE
 WATER SUPPLY LINE

STAMP FOR APPROVAL

PROJECT : SAI JAN VIKAS PRATISHTHAN'S COLLEGE OF EDUCATION (B.ED./M.ED.) GATE NO. 253 FT. AT ALANI , GADPANI TQ. & DIST. OSMANABAD.

DRAWING TITLE :
 SUBMISSION DRAWING
 ISSUED FOR : STATUTORY APPROVAL
 JOB NO. 01 DWG NO. 1
 15-college sub SD/01
 SCALE : 1:100

REV.	DATE	DRN.	CHE	APR.
00	27/01/15	VPA	NGC	GA

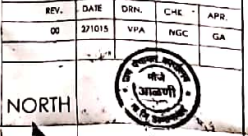

ARCHITECT

Signature of Architect
 Signature of Engineer
 Executive Engineer
 Public Works Dept. Osmanabad